

Nelani Botma

076 077 7707

nelani.botma@seeff.com

Contact Hermanus

028 3130390

Shop 10

104 Main Road

Hermanus

7200

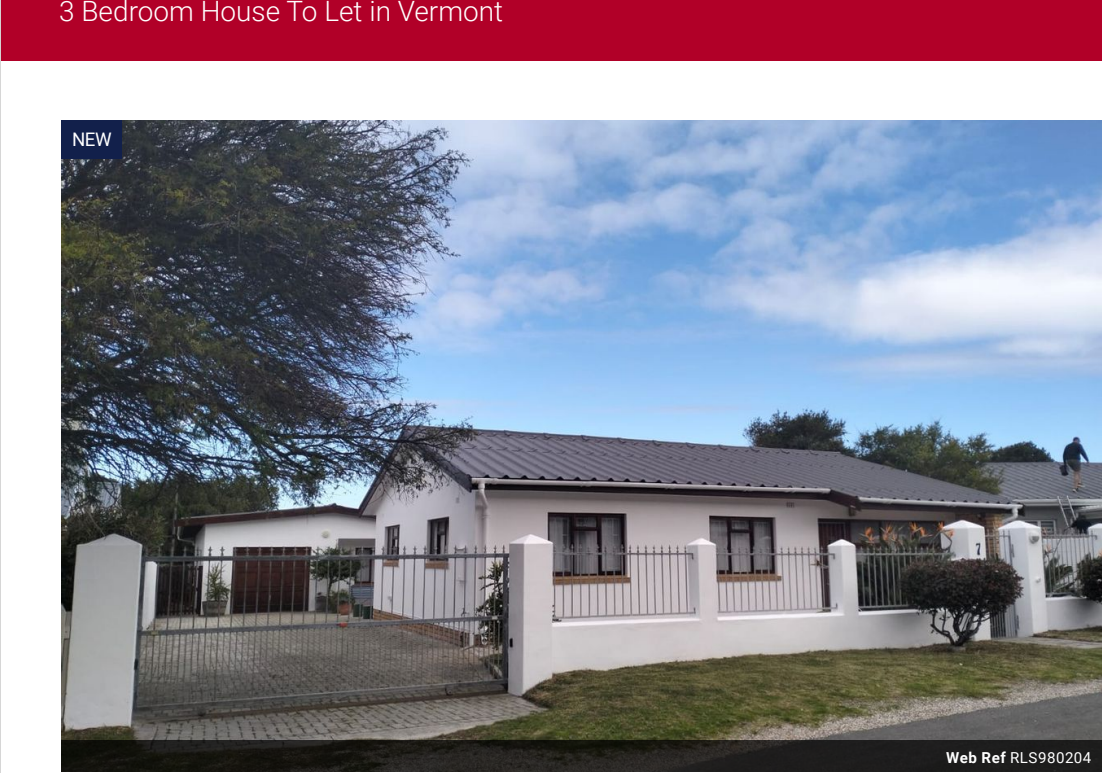

R20,000 pm

Lease Period 12 months

Annual Escalation -

Availability 01 Aug 2025

Deposit -

 3

 2

 1

Charming Home with Flatlet in Prime Vermont Location

This lovely 3-bedroom home, fully carpeted for comfort, offers a perfect blend of indoor and outdoor living. Featuring 1.5 bathrooms, an open-plan lounge and dining area, and a well-equipped fitted kitchen, the home is designed with both functionality and relaxation in mind.

Enjoy year-round entertaining with both an inside braai room and an additional outdoor braai area—ideal for family gatherings and social occasions. The enclosed garden provides a safe, private space for children or pets to play.

A separate flatlet adds extra versatility, complete with 1 bedroom, bathroom, kitchenette, and a tandem garage—perfect for extended family, guests, or even a home office setup.

Located just a short walk from the sea, and with a welcoming family room, this property is ideal for those seeking comfort, convenience, and coastal...

Features

Interior		Exterior	
Bedrooms	3	Garages	1
Bathrooms	2	Carports / Parkings	2
Kitchens	1	Security	No
Recep. Rooms	2	Pool	No
Furnished	No	Views	False

